

PLAN SHOWING THE PROPOSED CONSTRUCTION OF A RESIDENTIAL BUILDING AT DOOR NO: 11/23, KAMARAJ NAGAR 7TH STREET IN R.S.NO: 21 OF KATHIVAKKAM VILLAGE, KATHIVAKKAM MUNICIPAL LIMIT, ENNORE, CHENNAI-57.

OWNER: MRS. G. SATYAVATHI W/O. GOVINDAN

SCALE 1:80 (1:100)

CMDA "A" CHANNEL
 C. No. A2/1066/105
 Serial No. 2814/05
 Revised Plan
 A.P.
 D.P.



Planning Permit No. 1876/496/2005
APPROVED
 SUBJECT TO THE CONDITIONS IN THIS OFFICE LETTER
 No. A2/1066/105
 9-2005
 FOR MEMBER SECRETARY
 CHENNAI METROPOLITAN
 DEVELOPMENT AUTHORITY
 CHENNAI-600 008.

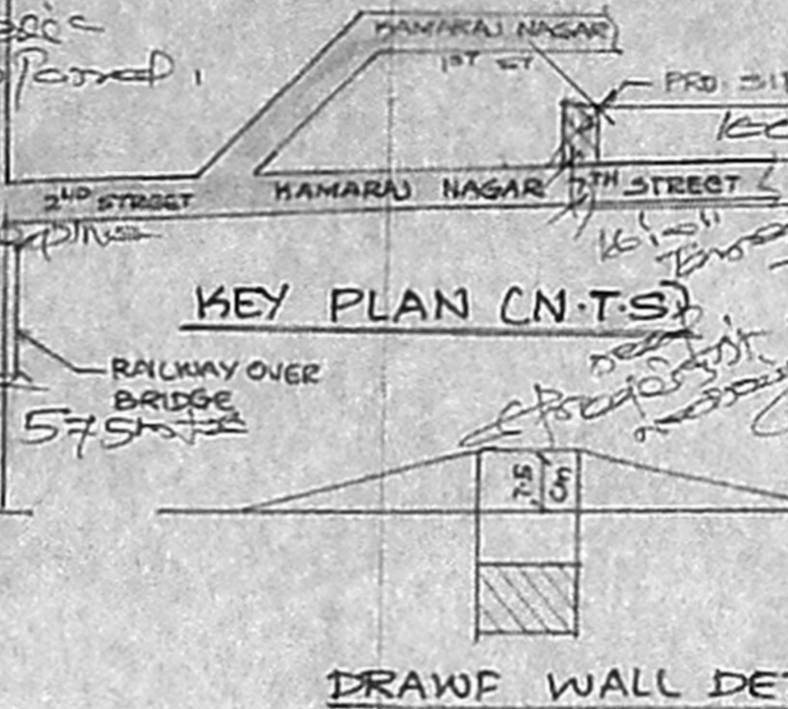
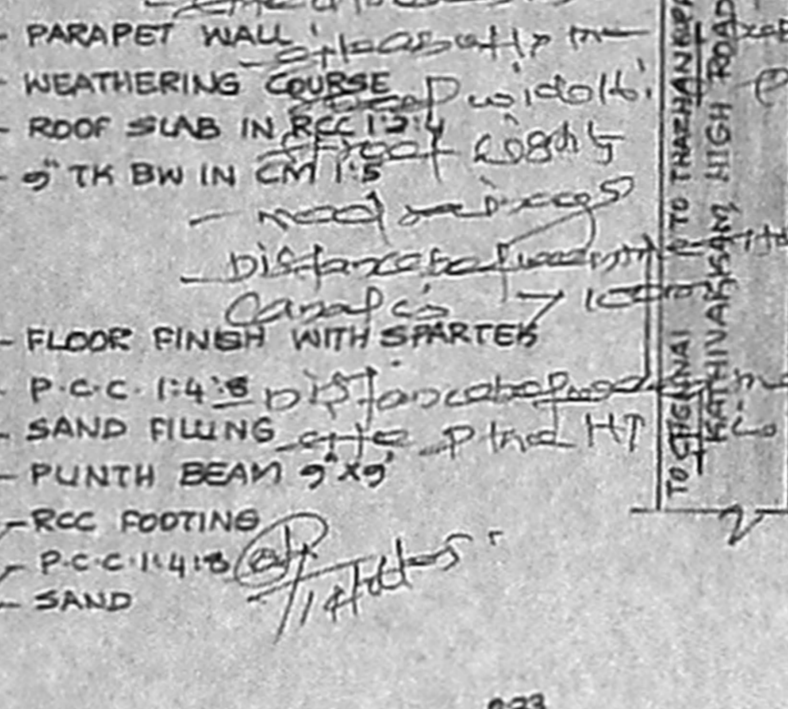
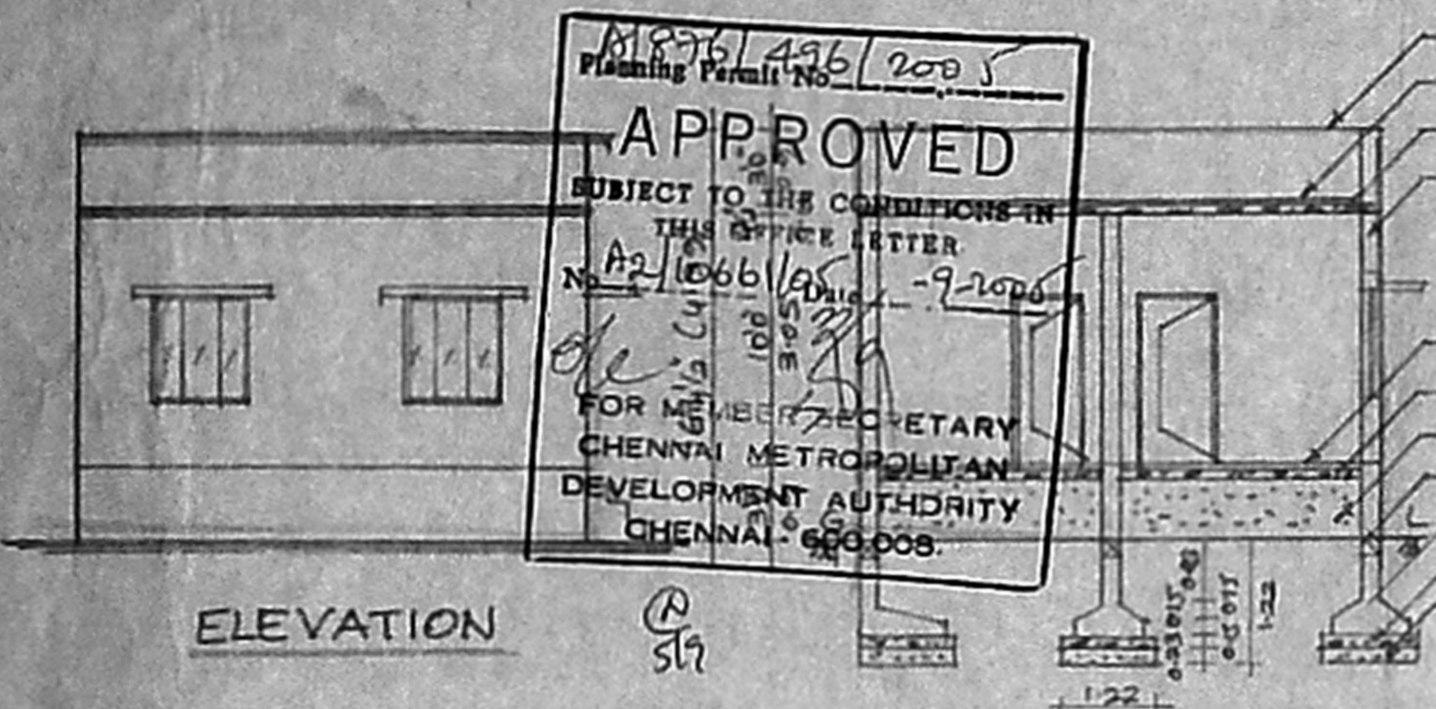

SECTION ON A-B

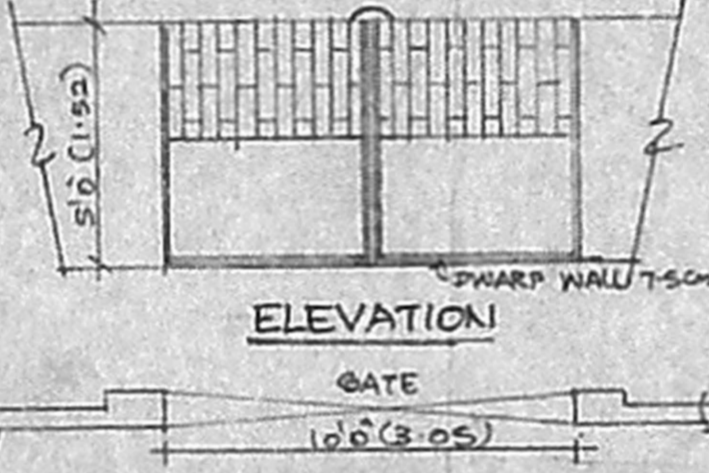
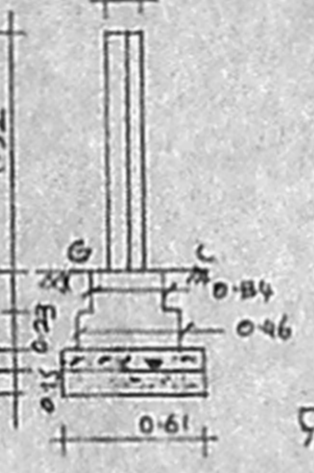
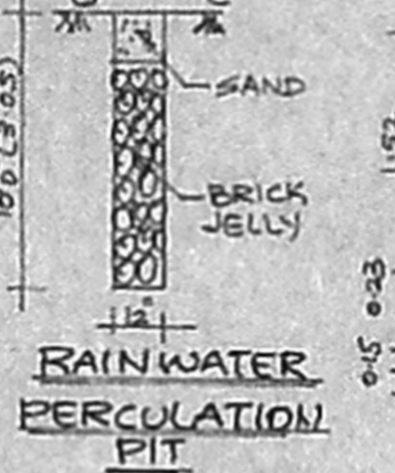
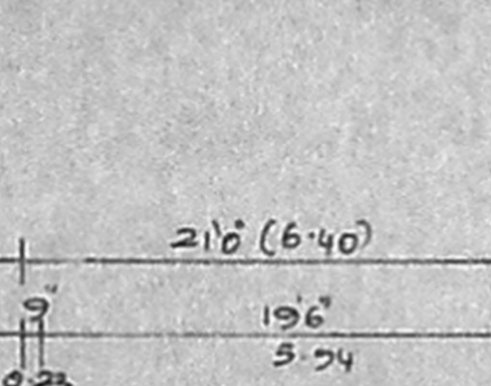

PLAN OF COMPOUND WALL & GATE DETAIL

JOINERY DETAIL	FEET	METRE
DOOR D	33" x 70"	1.00 x 2.13
" D1	30" x 70"	0.91 x 2.13
" D2	26" x 70"	0.76 x 2.13
WINDOW W	4'0" x 4'6"	1.22 x 1.37
VENTILATOR V	3'0" x 2'0"	0.91 x 0.61

AREA STATEMENT	SQFT	SQMT
SITE AREA	910.00	84.57
PRO GF AREA	567.00	52.69
PLOT COVERAGE	62.30 %	
F.S-1	0.62	

TREAD 0.25, RISE-0.175, WIDTH-0.91
 PROPOSED BOUNDARY ROAD

NOTE:- ALL MEASUREMENTS ARE IN FEET & METRE

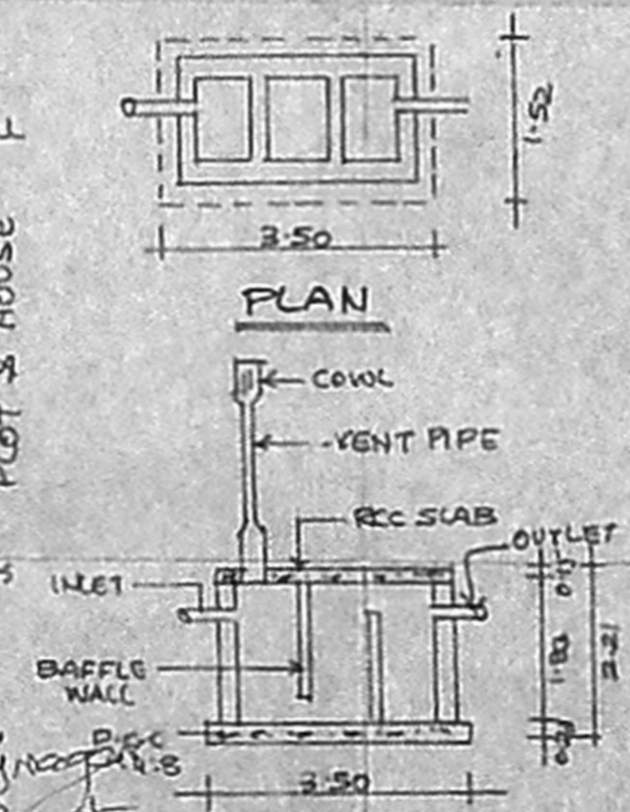
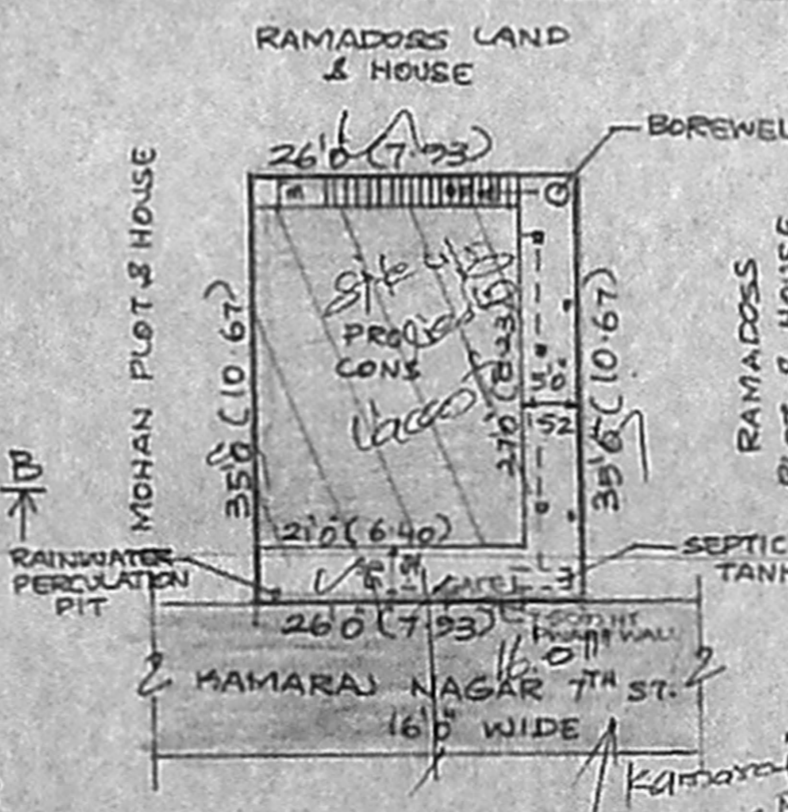
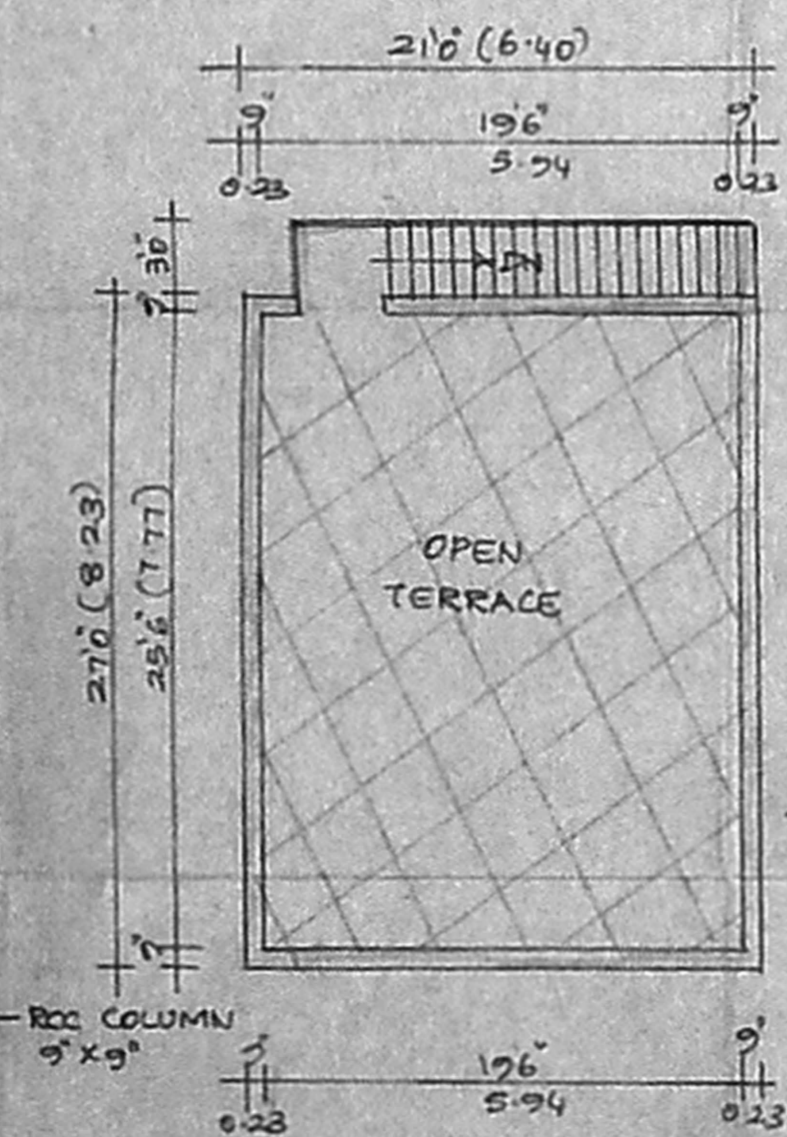
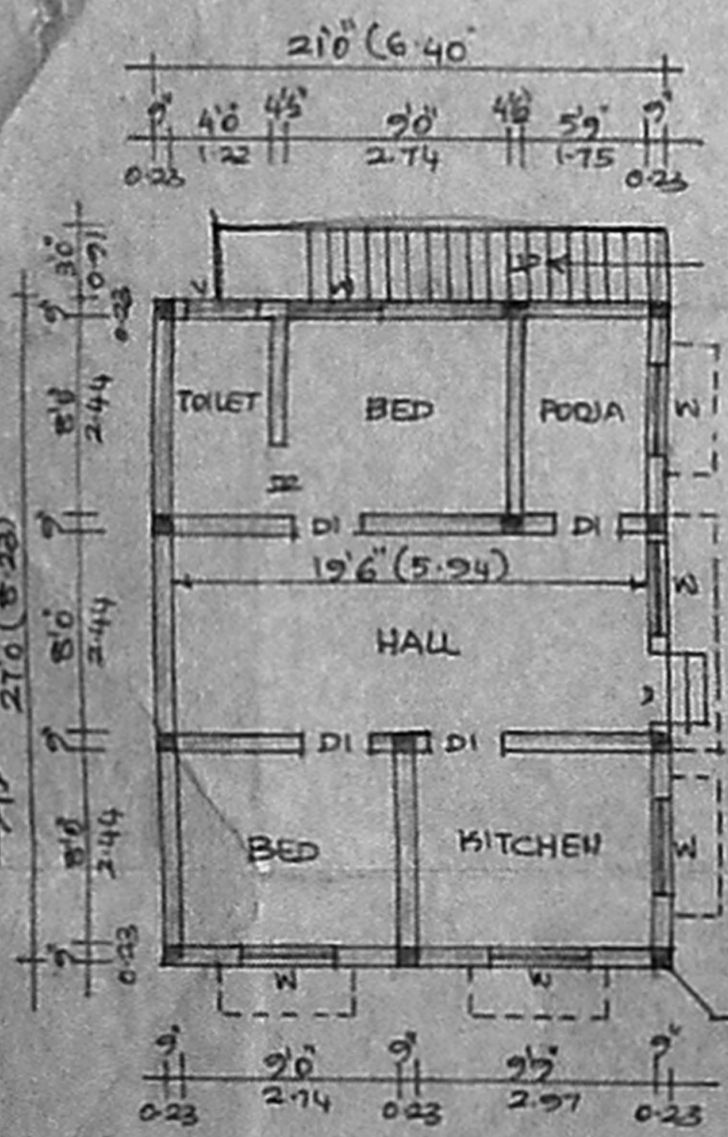

SITE PLAN SCALE 1:160 (1:200)

S. Murad
 LICENSED SURVEYOR,
 KATHIVAKKAM MUNICIPALITY,
 No. 188, T. H. Road, Chennai-16
 Opp: State Bank of India

OWNER: MRS. G. SATYAVATHI W/O. GOVINDAN
 LICENSED SURVEYOR